18th Sunday in Ordinary Time

Gospel Acclamation, Years A and B

RESPONSE

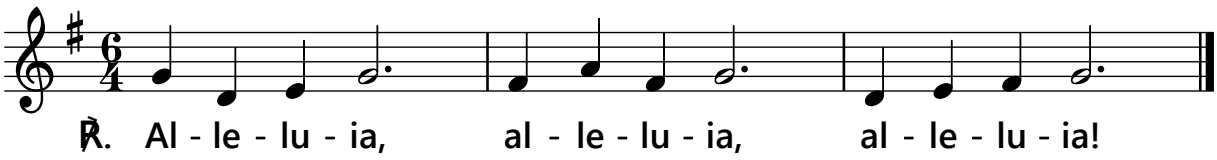

VERSICLE **Psalm Tone: F** **Matthew 4: 4**

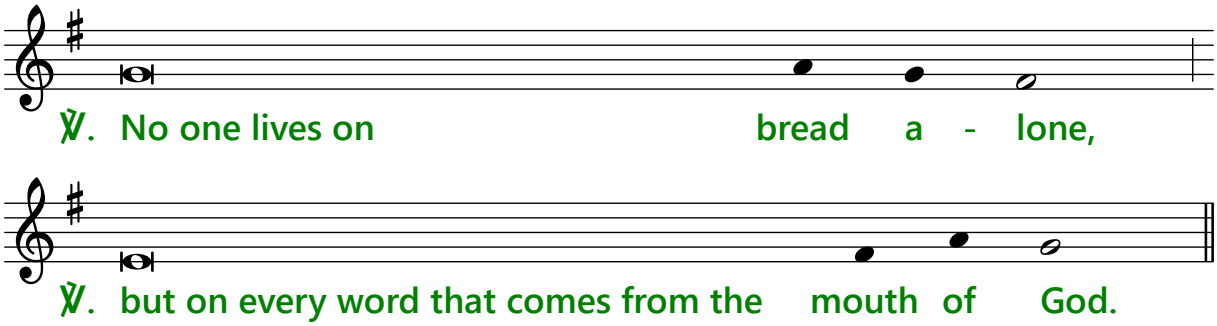

Versicle text: from "Lectionary for Mass", © 1969, 1981, International Commission on English in the Liturgy Corporation (ICEL). All rights reserved.
Music: www.liturgyshare.org; © 2022. All rights reserved. Used under a Creative Commons Attribution-Noncommercial 4.0 International License.